

**Student Life Menu**

- ⊕ **Activities & Events**
- ⊕ **Athletics**
- ⊕ **Bookstore**
- ⊕ **Counseling & Advising**
- ⊕ **Housing**
- ⊕ **Multimedia**
- ⊕ **Parking Permit Express**
- ⊕ **Police**
- ⊕ **Student Business Office**
- ⊖ **Student Success Services**
  - Student Success Center
  - Writing Center
  - TRIO (Student Support Services)
  - TRIO (Educational Opportunity Centers)

**Student Success Center**

- [Mission & Contacts](#)
- [Services Offered](#)
- [Study Groups](#)
- [Spring 2015 Tutor Schedule](#)
- [Surveys](#)

**Mission & Contacts**

**Mission:** The Student Success Center provides support with the goal of increasing student success by assisting students in making a seamless transition from beginner courses to university degree completion.

Centers are open to all SWTJC students, and are located on Uvalde, Eagle Pass, Del Rio, and Crystal City campuses.



**Uvalde Campus**  
**[Ana Lisa Conde](#)**,  
Coordinator  
(830) 581-4152

**Uvalde Hours:**

Monday - Thursday  
8:00 am - 6:00 pm  
Friday  
8:00 am - 12:00 pm



**Del Rio Campus**  
**[Stephanie Cerna](#)**,  
Coordinator  
(830) 703-1580

**Del Rio Hours:**

Monday 8:00 am - 6:00 pm  
Tuesday & Wednesday  
8:00 am - 8:00 pm  
Thursday 8:00 am - 5:00 pm  
Friday 8:00 am - 4:00 pm



**Eagle Pass Campus**  
**[Claudia Valdez](#)**,  
Coordinator  
(830) 758-4126

**Eagle Pass Hours:**

Monday - Thursday  
9:00 am - 6:00 pm  
Friday  
8:00 am - 4:00 pm



**Crystal City Campus**  
**[Laly DeLaCruz](#)**,  
Coordinator  
(830) 374-3378

**Crystal City Hours:**

Monday - Thursday  
8:00 am - 9:00 pm  
Friday  
8:00 am - 5:00 pm

**Services Offered**

**TUTORING    ADVISING**  
**TI-83 CALCULATOR CHECKOUT**  
**COMPUTER LAB**  
**EDUCATION PLANNING**  
**STUDY GROUPS**

## Study Groups

# FACILITATED STUDY GROUPS

Need a study session? Sign up with SSC!

We can help provide:

- Study Group Room
- Study Group Leader
- Effective Study Group Seminar
- Resources (books, calculators, etc.)

## Spring 2015 Tutor Schedule

Student Success Center Tutoring Schedule  
Spring 2015

Time	Monday	Tuesday	Wednesday	Thursday	Friday
8:00 – 9:00	Mario	Elijah	Mario/ Arianne	Elijah	Mario
9:00 – 10:00	Mario	Elijah	Mario/ Arianne	Elijah	Mario
10:00 – 11:00	Mario	Elijah/ Cornellius	Mario	Elijah	Mario
11:00 – 12:00	Joseph/ Cornellius	Cornellius	Cornellius	Elijah/ Arianne	
12:00 – 1:00	Joseph/ Cornellius	Elijah/ Cornellius	Elijah/ Cornellius	Mario	
1:00 – 2:00	Joseph/ Cornellius/ Sarah	Elijah/ Cornellius	Elijah/ Cornellius	Mario	
2:00 – 3:00	Cornellius/ Sarah	Elijah/ Arianne	Mario/ Cornellius	Mario/ Sarah	CLOSED
3:00 – 4:00	Cornellius/ Sarah	Elijah/ Arianne	Mario/ Cornellius	Mario/ Sarah	
4:00 – 5:00	Elijah/ Arianne	Elijah/ Arianne	Mario	Mario	
5:00 – 6:00	Elijah/ Arianne	Elijah	Mario	Mario	
6:00 – 7:00	Elijah			CLOSED	
7:00 – 7:30	Elijah				

Come visit us in the Sterling Fly Building!

Tutors are available to assist in many areas, including but not limited to:

Anatomy	Algebra	Accounting
Calculus	Government	SWTJC Portal
History	Microbiology	

If you have any questions, contact Krystal Ballesteros at (830) 591-2908.

## Surveys

[Uvalde Campus Survey](#)

[Eagle Pass Campus Survey](#)

[Del Rio Campus Survey](#)



- [Home](#)
- [About SWTJC](#)
- [Admissions](#)
- [Academics](#)
- [Student Life](#)
- [Directory](#)

Search

**Student Life Menu**

- ⊕ **Activities & Events**
- ⊕ **Athletics**
- ⊕ **Bookstore**
- ⊕ **Counseling & Advising**
- ⊕ **Housing**
- ⊕ **Multimedia**
- ⊕ **Parking Permit Express**
- ⊕ **Police**
- ⊕ **Student Business Office**
- ⊕ **Student Success Services**
  - Student Success Center
  - Writing Center
  - TRiO (Student Support Services)
  - TRiO (Educational Opportunity Centers)

**Writing Center**

- [Mission & Contacts](#)
- [Hours of Operation](#)
- [Services Offered](#)
- [Off-Campus and Distance Education Policy](#)
- [Spring 2015 Tutor Schedule](#)
- [Satisfaction Surveys](#)
- [2014 Writing Contest Winners](#)

**Mission & Contacts**

**Mission:** The Writing Center is committed to supporting student efforts to improve comprehensive writing skills. We promote success in student writing which will aid student in their quest to: 1) enter the job market, 2) transfer to senior colleges and universities, 3) pursue their professional and personal goals.

Our ultimate goal is that every student who visits the Writing Center exhibits improved writing skills when they leave, and that repeat visits to the Writing Center promote a cumulative, positive effect on student writing skills.

We collaborate with multiple services and institutions, including SWTJC's [Student Success Center](#) and [Sul Ross University - Rio Grande College](#), to promote this goal.



**Uvalde Campus**  
[Krystal S. Ballesteros](#)  
Tutorial and Disability  
Services Coordinator  
(830) 591-2908

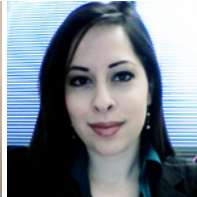

**Eagle Pass Campus**  
[Rita Lopez](#)  
Writing Center Coordinator  
(830) 758-5035

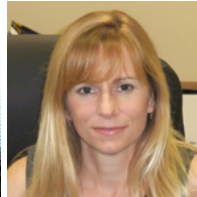

**Del Rio Campus**  
[Stephanie Cerna](#)  
Student Success  
Coordinator (SWTJC)  
(830) 703-1580



**SR-RGC Del Rio**  
[Dr. Sarah Roche](#)  
Chair/Department of  
Humanities & Professor of  
English  
(830) 703-4837

**Hours of Operation**

**The Writing Center**

Del Rio      Write, Revise, Edit, Re-write, Repeat...      Eagle Pass

<p><b>M</b> 8:00 am - 5:00 pm</p> <p><b>T</b> 8:00 am - 6:30 pm</p> <p><b>W</b> 11:00 am - 6:00 pm</p> <p><b>TH</b> 8:00 am - 12:00 pm 12:30 pm - 6:30 pm</p> <p><b>F</b> Closed</p>	<p><b>M</b> 8:00 am - 6:00 pm</p> <p><b>T</b> 8:00 am - 6:00 pm</p> <p><b>W</b> 8:00 am - 6:00 pm</p> <p><b>TH</b> 8:00 am - 6:00 pm</p> <p><b>F</b> 8:00 am - 12:00 pm</p>	<p><b>M</b> 9:00 am - 7:00 pm</p> <p><b>T</b> 9:00 am - 7:00 pm</p> <p><b>W</b> 9:00 am - 7:00 pm</p> <p><b>TH</b> 9:00 am - 6:00 pm</p> <p><b>F</b> 8:00 am - 12:00 pm</p>
--	---	---

The Writing Center is open to students attending both SWTJC and SR-RGC!



### Services Offered

**The Writing Center offers, in conjunction with other support services and the cooperation of faculty members:**

*Feedback:* Tutors are trained to provide feedback, regardless of the writing level. Whether you are working on a three sentence response or a six page research paper, we are able to give you feedback that will help you improve your writing.

*Computer Lab:* Computers and printing are provided, free of charge, for student use. Students writing in any discipline are encouraged to use the Writing Center computer lab.

*References and Resource Literature:* Dictionaries, thesauri, and style reference guides (Keys for Writers) are available in the computer lab. In addition, copies of some textbooks are available upon request, for use in the Writing Center.

*Tutoring:* Computer lab tutors are on hand for multiple students at a time. If you want more in-depth feedback on your writing, or are looking for some help developing writing skills, you can schedule a tutoring session. For more information on tutoring sessions, contact the Writing Center Coordinator on your campus.

**Don't Expect:**

*Editing or "Fixing"* We are a resource to facilitate student learning. For our tutors, editing, proofreading, major reorganization, or otherwise "fixing" student writing is counter-productive to a students' mastery of their own writing skills, and thus counter to our goals.

*Grade or Academic Counseling:* Students are responsible for the information they collect. We strive to provide accurate, helpful information to students who use the Writing Center. We believe improvements in writing generally coincide with improvements in classroom performance, but our primary goal is to help students understand and master writing skills, not to "get" a student a better grade.

### Off-Campus and Distance Education Policy

The Uvalde campus Writing Center will offer feedback and tutoring services to off-campus and distance education students via the Campus Cruiser (Portal) or by email to [writing.center@swtjc.edu](mailto:writing.center@swtjc.edu).

Faculty who would like their students to submit work through the Portal must submit class rosters to the Writing Center Coordinator. The class roster will then be added to the Writing Center Portal "class," WRIT 0100.

Students will receive comments regarding their writing assignments from one of the trained study leaders or from the Writing Center Coordinator. The Writing Center does not re-teach class material or do the editing or revising for the student, rather students should expect to be engaged in a conversation about their writing assignments in which they can learn strategies for improving their own writing. On and off-campus students should submit their writing in advance of the due date so as not to limit the feedback and revising process. Therefore, assignments for off-campus students should be submitted at least 3 working days before the due date.

### Spring 2015 Tutor Schedule

Writing Center Tutoring Schedule  
Spring 2015

Time	Monday	Tuesday	Wednesday	Thursday	Friday
8:00 – 9:00	Joseph	Brandy	Joseph	Brandy	Brandy
9:00 – 10:00	Joseph/ Chance	Brandy/ Rachel	Joseph	Brandy/ Rachel	Brandy
10:00 – 11:00	Rachel/ Chance	Brandy/ Rachel	Rachel	Brandy/ Rachel	Brandy/ Rachel
11:00 – 12:00	Rachel/ Chance	Brandy/ Rachel	Rachel/ Chance	Brandy/ Rachel	Brandy/ Rachel
12:00 – 1:00	Rachel/ Lawrence/ Chance	Lawrence/ Arianne/ Chance	Rachel/ Lawrence/ Chance	Lawrence/ Chance	CLOSED
1:00 – 2:00	Lawrence/ Chance	Lawrence/ Arianne/ Chance	Lawrence/ Chance	Chance	
2:00 – 3:00	Lawrence	Lawrence/ Chance	Lawrence/ Chance	Chance	
3:00 – 4:00	Lawrence	Lawrence	Lawrence/ Chance	Arianne	
4:00 – 5:00	Joseph/ Sarah	Lawrence	Arianne/ Chance	Lawrence/ Arianne	
5:00 – 6:00	Joseph/ Sarah	Lawrence	Arianne/ Chance	Lawrence	
6:00 – 7:00	Joseph			CLOSED	
7:00 – 7:30				CLOSED	

Come visit us in the Sterling Fly Building!  
Tutors are available to assist in many areas of writing, including but not limited to:

- |                     |                  |
|---------------------|------------------|
| English Composition | MLA Style        |
| Literature          | Business Writing |
| APA Style           | Resume Writing   |

If you have any questions, contact Krystal Ballesteros at (830) 591-2908.

### Satisfaction Surveys

[Uvalde Writing Center survey](#)

[Eagle Pass Writing Center survey](#)

[Del Rio Writing Center survey](#)

**2014 Writing Contest Winners**



**First Place: Raymond J. Stanford (SWTJC Hondo)**

[Click here to read "Jenny Death"](#)

**Second Place: Diego Villarreal (SWTJC Eagle Pass)**

[Click here to read "The G.E.M."](#)

**Third Place: Wendy Hinsey (SR-RGC Del Rio)**

[Click here to read "A Shot in the Dark"](#)

**Fourth Place: Elizabeth Garcia (SWTJC Eagle Pass)**

[Click here to read "Vestiges of Sanity"](#)